

Changes to Original Floor Plan

The first owner found the original plans for me and I took photos of them. They show how the layout followed the recycled barn beam to the living area.

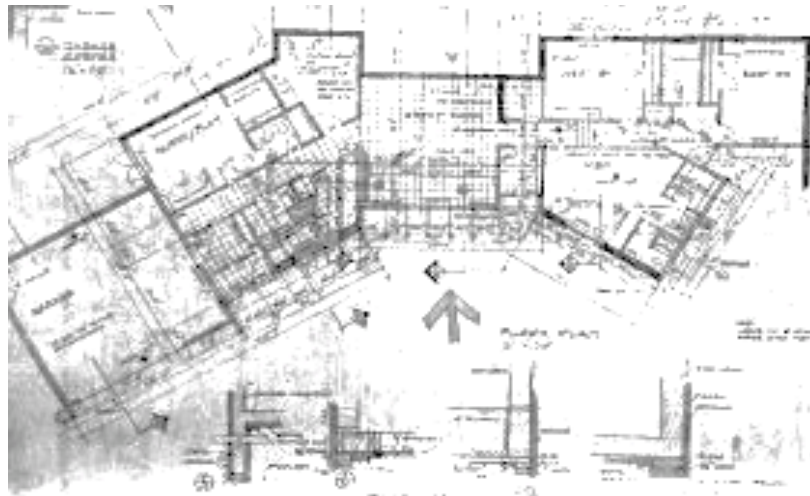

We shortened that wall to build the family room and bathroom to the length of that beam and left the full laminated beam space open. The existing large utility room that also functioned as an office shrunk to 6' x 10'. We moved the kitchen there and created a dining room in the former kitchen. The master bedroom now includes the original front entry and the bathroom and walk-in closet were enlarged.

